

ELEVATION

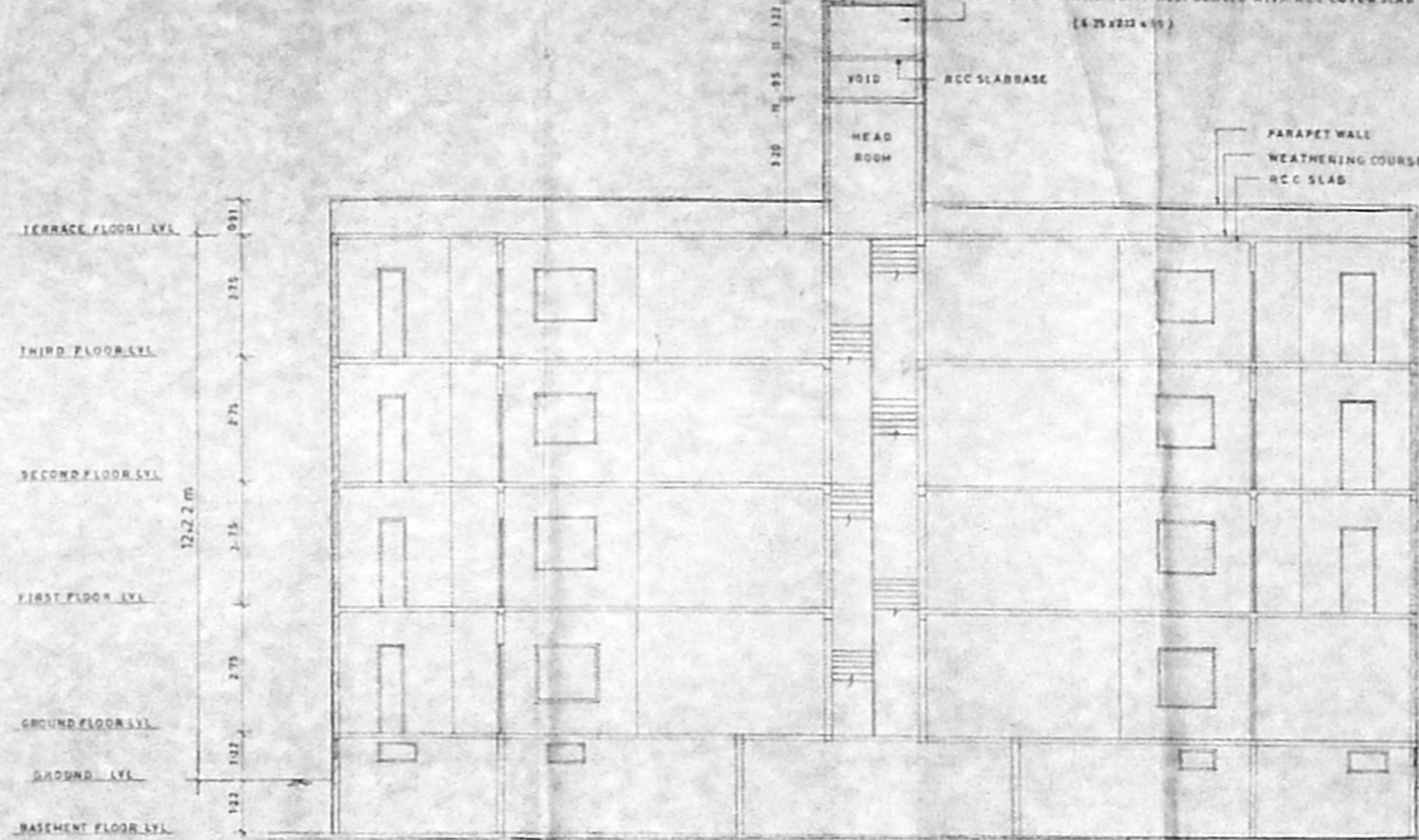

SECTION A-A

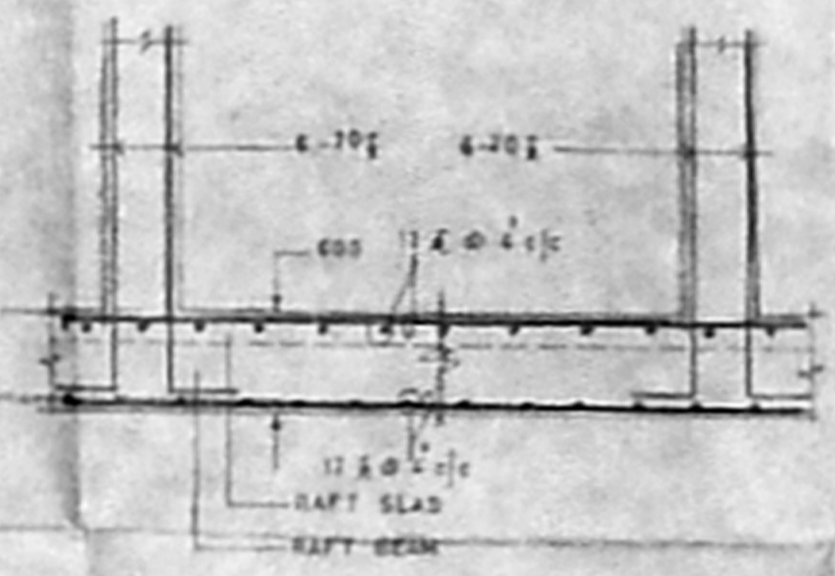

DETAILS OF RAFT SLAB & BEAM

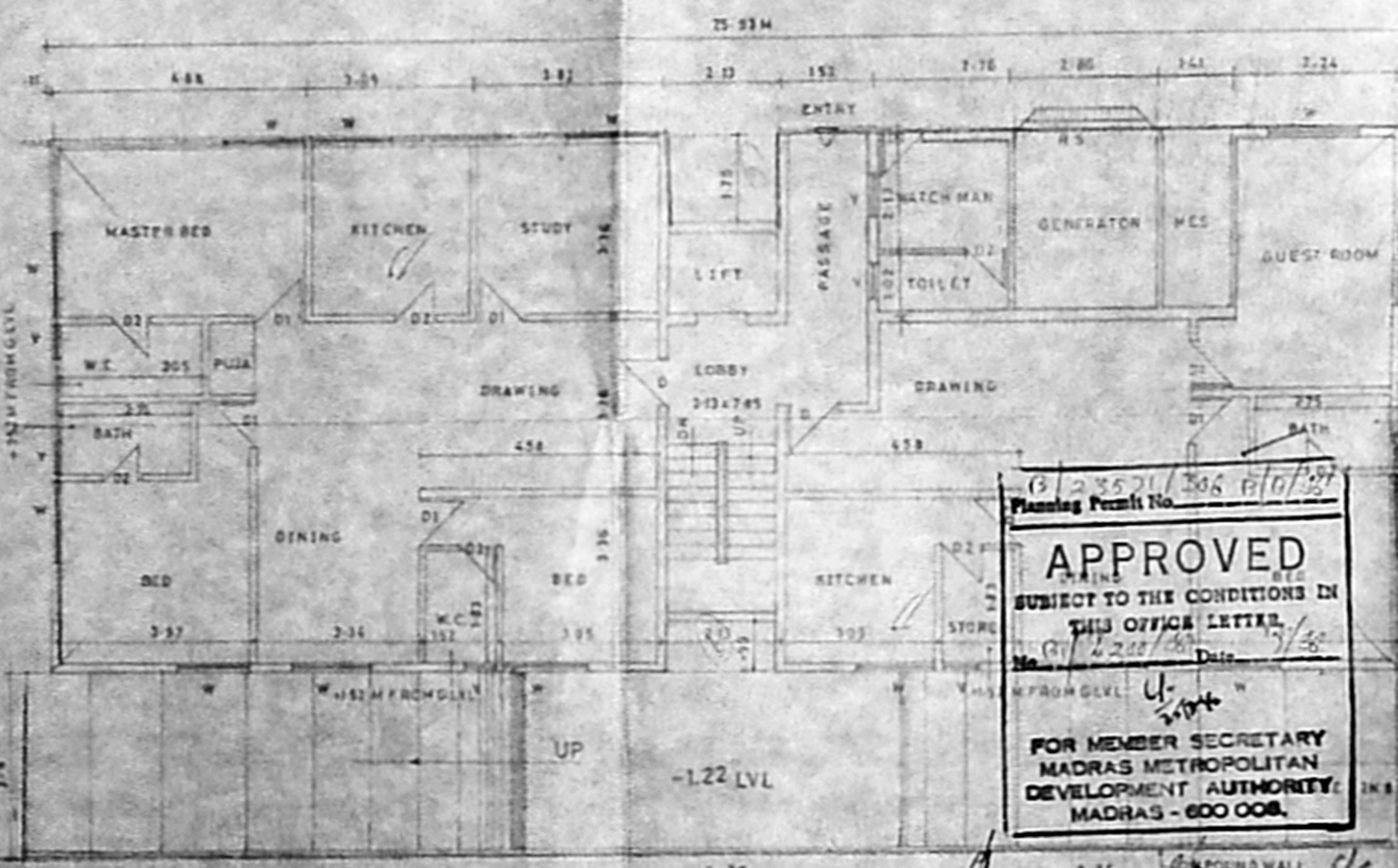

GROUND FLOOR PLAN

(3) 255/1/306 6/6/87  
 Planning Permit No.  
**APPROVED**  
 SUBJECT TO THE CONDITIONS IN  
 THIS OFFICE LETTER.  
 No. 228/30 Date 5/3/88  
 FOR MEMBER SECRETARY  
 MADRAS METROPOLITAN  
 DEVELOPMENT AUTHORITY  
 MADRAS - 600 008.

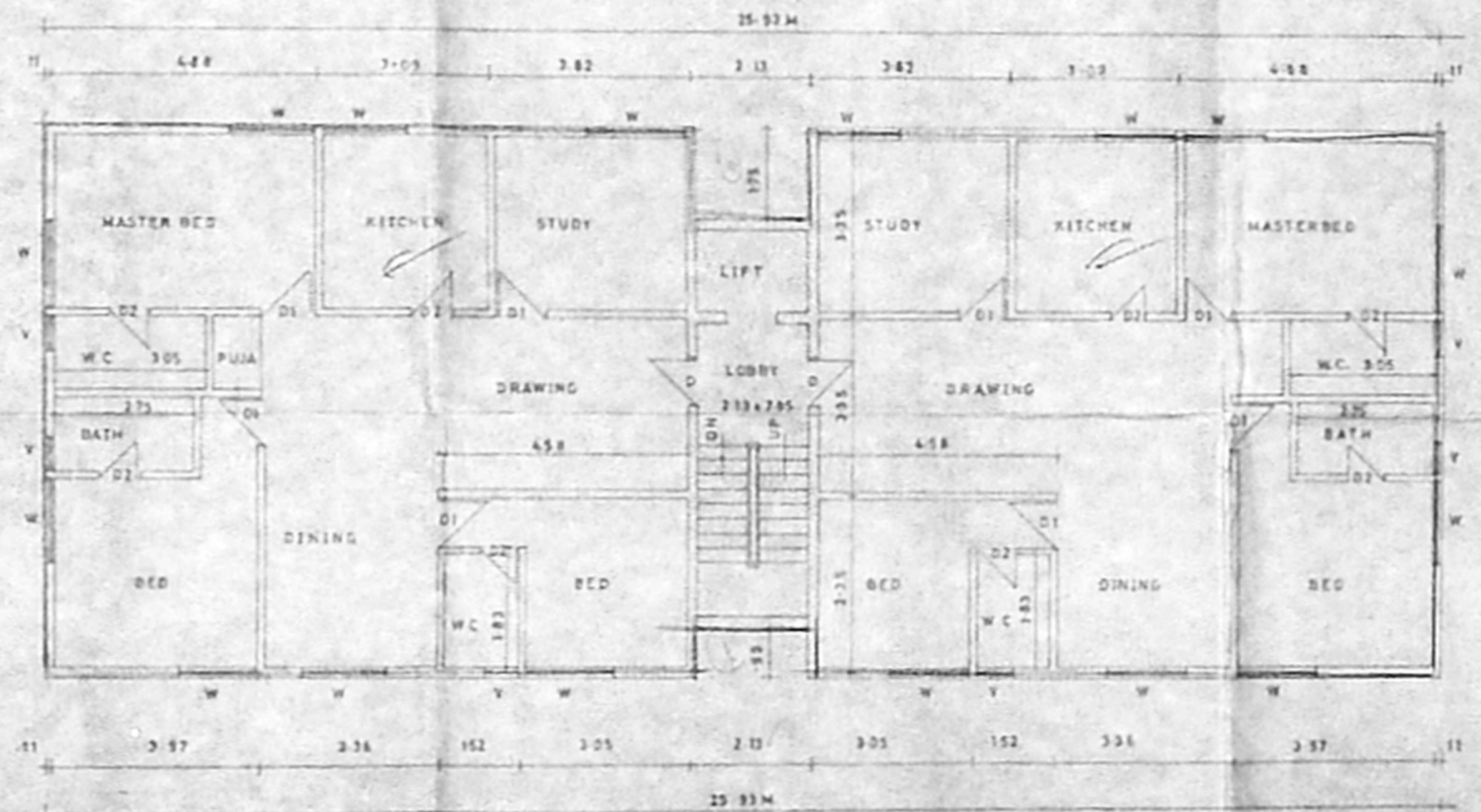

FIRST, SECOND & THIRD FLOOR PLAN

100.00

FOUNDATIONS WITH RCC COLUMN AND RAFT FOUNDATION

DESIGN

BASEMENT : RCC WALL THICK

SUPER STRUCTURE : RCC

FLOORING : M.M.P.C. 1500 X 750 X 12

RCC ITEMS : 1.5% REINFORCEMENT

PLASTERING : Part I INSIDES OF WALLS, CEILING ETC WITH PORTLAND CEMENT

WHITE WASH : PART II OUTSIDES OF WALLS OVER ONE COAT OF PORTLAND CEMENT

JOINERY : TEAK WASH PRIME FRAMED FLUSH DOOR AND SLABS

WOOD WORK : TEAK WASH PRIME OVER ONE COAT OF PORTLAND CEMENT

WEATHERING : COURSE WITH 5 LAYERS OF CEMENT AND TO SLOPE WITH C.M IN OVER 1/4 THICK BRICK JELLY WITH LIME CONCRETE LAID TO TILT SLOPE IN CC 1:3:6

JOINERY ITEMS

DOOR	D	0.99 x 2.12
DOOR	D1	0.91 x 2.12
DOOR	D2	0.78 x 2.12
WINDOW	W	1.33 x 1.37
WINDOW	W1	0.31 x 1.03
VENTILATOR	V	0.51 x 0.51
ROLLING SHUTTER		7.25 x 2.85
RCC COLLY		3.23 x 2.6

AREA STATEMENT

PLOT AREA	66915 m <sup>2</sup>
GROUND FLOOR AREA	233.86 m <sup>2</sup>
FIRST FLOOR AREA	256.07 m <sup>2</sup>
SECOND FLOOR AREA	256.07 m <sup>2</sup>
THIRD FLOOR AREA	256.07 m <sup>2</sup>
TOTAL BUILDING AREA	1002.07 m <sup>2</sup>
F.S.I	1.49
BASEMENT FLOOR AREA (car parking)	256.07 m <sup>2</sup>

PROPOSED RESIDENTIAL FLATS  
 AT DOOR NO3, 1st AVENUE  
 ASHOK NAGAR  
 MADRAS

COLOR ITEMS

PROPOSED	---
ROAD	---
BOUNDARY	---

NORTH

SCALE	1:100	DATE	13.12.87
DRAWN	C.R.	DWG. NO.	1

Signature of Owner: *R.V. Narayanan*

S. RADHAKRISHNAN  
 M.E. (STRUCTURAL), AMIE,  
 CONSULTING ENGINEER  
 CLASS I LICENSED SURVEYOR  
 REG. NO. 1105  
 CORPORATION OF MADRAS  
 10-11, WEST ENT STREET  
 KAPILAPURAM, MADRAS 600 008

LICENSED SURVEYOR